

MQGem Product Overview

```

Command Prompt - mqscx -m MYQM
DEFXMITQ( )          DESCR( )          DISTL(YES)         <more>
INHIBTEU(DISABLED)  IPADDRU(IPV4)     LOCALEU(DISABLED)
LOGGEREU(DISABLED)  MARKINT(5000)     MAXHANDS(256)
MAXMSG(4194304)     MAXPROPL(NOLIMIT) MAXPRTY(9)
MAXUMSGS(100000)    MONACLS(QMGR)     MONCHL(OFF)
MONQ(OFF)           PARENT( )         PERFMU(DISABLED)
PLATFORM(WINDOWSNT) PSMODE(ENABLED)   PSCLUS(ENABLED)
PSNPMSG(DISCARD)   PSNPRES(NORMAL)  PSRTYCNT(5)
PSSYNCP(IPPER)     QMID(MYQM_2013-05-26_11.34.34)
REMOETE(DISABLED)  REPOS( )         REPOSNL( )
ROUTEREC(MSG)       SCHINIT(QMGR)     SCMDSERU(QMGR)
SPLCAP(ENABLED)     SSLCRLNL( )       SSLCRYP( )
SLEU(DISABLED)      SSLFIPS(NO)
SSLKEYR(C:\mqmdata\mqgrs\MYQM\ssl\key) SSLKEYC( )
STATACLS(QMGR)      STATCHL(OFF)      STATINI(1800)
STATMQI(OFF)        STATQ(OFF)        STRSTPEU(ENAB)
SUIEB(NONE)         SYNCP             TREELIFE(1800)
TRIGINT(999999999) VERSION(07050000) XRCAP(YES)

MQQM>dis CHANNEL( )
    
```

MQSCX

MO71

NORTH/Queue List *+* Last Refresh on Wed - 18 Jun 2014 (09:53:16)

Queue Name:

Queue Type:

Queue Name	Type	Depth	Alt Date	Alt Time	Back Thresh	Base Type	Clus Pri	Rank	Use Q	Cr.Date
MQMON.Paul.53A152A2021E0020	Local	0	2014-06-18	09.53.08	0		0	0	Local	2014-
SYSTEM.ADMIN.ACCOUNTING.QUEUE	Local	0	2014-06-18	09.49.24	0		0	0	Qmgr	2014-
SYSTEM.ADMIN.ACTIVITY.QUEUE	Local	0	2014-06-18	09.49.24	0		0	0	Qmgr	2014-
SYSTEM.ADMIN.CHANNEL.EVENT	Local	0	2014-06-18	09.49.24	0		0	0	Qmgr	2014-
SYSTEM.ADMIN.COMMAND.EVENT	Local	0	2014-06-18	09.49.25	0		0	0	Qmgr	2014-
SYSTEM.ADMIN.COMMAND.QUEUE	Local	0	2014-06-18	09.49.24	0		0	0	Qmgr	2014-
SYSTEM.ADMIN.CONFIG.EVENT	Local	0	2014-06-18	09.49.25	0		0	0	Qmgr	2014-
SYSTEM.ADMIN.LOGGER.EVENT	Local	0	2014-06-18	09.49.24	0		0	0	Qmgr	2014-
SYSTEM.ADMIN.PERFM.EVENT	Local	0	2014-06-18	09.49.24	0		0	0	Qmgr	2014-
SYSTEM.ADMIN.PUBSUB.EVENT	Local	0	2014-06-18	09.49.25	0		0	0	Qmgr	2014-
SYSTEM.ADMIN.QMGR.EVENT	Local	1	2014-06-18	09.49.24	0		0	0	Qmgr	2014-
SYSTEM.ADMIN.STATISTICS.QUEUE	Local	0	2014-06-18	09.49.24	0		0	0	Qmgr	2014-
SYSTEM.ADMIN.TRACE.ACTIVITY.QUEUE	Local	0	2014-06-18	09.49.25	0		0	0	Qmgr	2014-
SYSTEM.ADMIN.TRACE.ROUTE.QUEUE	Local	0	2014-06-18	09.49.24	0		0	0	Qmgr	2014-
SYSTEM.AUTH.DATA.QUEUE	Local	92	2014-06-18	09.49.24	0		0	0	Qmgr	2014-
SYSTEM.BROKER.ADMIN.STREAM	Local	0	2014-06-18	09.49.25	0		0	0	Qmgr	2014-
SYSTEM.BROKER.CONTROL.QUEUE	Local	0	2014-06-18	09.49.25	0		0	0	Qmgr	2014-
SYSTEM.BROKER.DEFAULT.STREAM	Local	0	2014-06-18	09.49.25	0		0	0	Qmgr	2014-
SYSTEM.BROKER.INTER.BROKER.COMMUNICATIONS	Local	0	2014-06-18	09.49.39	0		0	0	Qmgr	2014-
SYSTEM.CHANNEL.INITQ	Local	0	2014-06-18	09.49.39	0		0	0	Qmgr	2014-
SYSTEM.CHANNEL.SYNQ	Local	0	2014-06-18	09.49.24	0		0	0	Qmgr	2014-
SYSTEM.CHLAUTH.DATA.QUEUE	Local	3	2014-06-18	09.49.25	0		0	0	Qmgr	2014-

52 / 52

Refresh Usage... Browse... Cancel

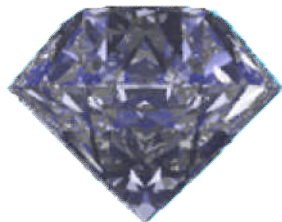

MQGem Software

Paul Clarke
www.mqgem.com
support@mqgem.com

Agenda

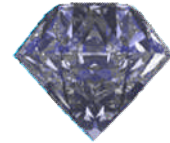

MQGem
Software

- MQSCX
 - Feature Overview
 - New features

- MO71
 - Feature Overview
 - New features
 - Demo

MQSCX (7.5.0)

```
Command Prompt - mqscx -m MYQM
DEFXMITQ( )          DESCR( )          DISTL(YES)          <more>
INHIBTEU(DISABLED)  IPADDRU(IPV4)      LOCALEU(DISABLED)
LOGGEREU(DISABLED)  MARKINT(5000)      MAXHANDS(256)
MAXMSGL(4194304)    MAXPROPL(NOLIMIT)  MAXPRTY(9)
MAXUMSGS(10000)     MONACLS(QMGR)      MONCHL(OFF)
MONQ(OFF)           PARENT( )          PERFMEU(DISABLED)
PLATFORM(WINDOWSNT) PSMODE(ENABLED)    PSCLUS(ENABLED)
PSNPMSG(DISCARD)    PSNPRES(NORMAL)    PSRTYCNT(5)
PSSYNCPT(IPPER)     QMID(MYQM_2013-05-26_11.34.34)
REMOTEEU(DISABLED) REPOS( )           REPOSNL( )
ROUTEREC(MSG)       SCHINIT(QMGR)      SCMDSERU(QMGR)
SPLCAP(ENABLED)     SSLCRLNL( )        SSLCRYP( )
SSLEU(DISABLED)     SSLFIPS(NO)        SSLRKEYC(0)
SSLKEYR(C:\mqmdata\qmgrs\MYQM\ssl\key)
STATACLS(QMGR)      STATCHL(OFF)       STATINT(1800)
STATMQI(OFF)        STATQ(OFF)         STRSTPEU(ENABLED)
SUITEB(NONE)        SYNCPT             TREELIFE(1800)
TRIGINT(999999999) VERSION(07050000)  XRCAP(YES)

MYQM>dis CHANNEL<>
```

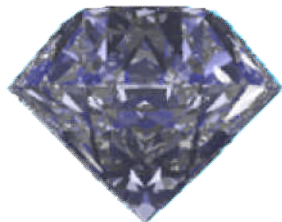

MQGem Software

Overview

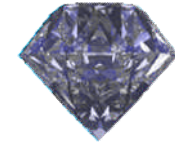

MQGem
Software

- Like RUNMQSC, but with so much more
 - Can be used interactively or in background
 - Fills many of the ‘holes’ in RUNMQSC
 - Runs as local or client bindings
 - More granular security
 - Less frustrating to use
 - More efficient and timely
 - Much Greater capabilities

```
Command Prompt - mqscx -m MYQM
DEFXMITQ< >          DESCR< >          DISTL<YES>          <more>
INHIBTEU<DISABLED>  IPADDRU<IPU4>        LOCALEU<DISABLED>
LOGGEREU<DISABLED>  MARKINT<5000>        MAXHANDS<256>
MAXMSGL<4194304>    MAXPROPL<NOLIMIT>    MAXPRTY<9>
MAXUMSGS<10000>     MONACLS<QMGR>        MONCHL<OFF>
MONQ<OFF>           PARENT< >            PERFMEU<DISABLED>
PLATFORM<WINDOWSNT> PSMODE<ENABLED>      PSCLUS<ENABLED>
PSNPMSG<DISCARD>    PSNPRES<NORMAL>     PSRTYCNT<5>
PSSYNCP<IFPER>      QMID<MYQM_2013-05-26_11.34.34>
REMOTEEU<DISABLED>  REPOS< >             REPOSNL< >
ROUTEREC<MSG>       SCHINIT<QMGR>        SCMDSERU<QMGR>
SPLCAP<ENABLED>     SSLCRLNL< >          SSLCRYP< >
SSLEU<DISABLED>     SSLFIPS<NO>          SSLRKEYC<0>
SSLKEYR<C:\mqmdata\mqmgs\MYQM\ssl\key>  STATINT<1800>
STATACLS<QMGR>      STATCHL<OFF>         STRSTPEU<ENABLED>
STATMQI<OFF>        STATQ<OFF>           TREELIFE<1800>
SUITEB<NONE>        SYNCPT               XRCAP<YES>
TRIGINT<999999999>  VERSION<07050000>

MYQM>dis CHANNEL<>
```

Command Retrieval

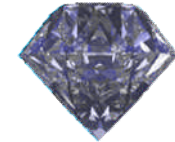

MQGem
Software

- What is more annoying than no command retrieval?
- MQSCX allows generic and targeted retrieval.
- Persisted across re-starts

Command Retrieval

```
[13:38:59] DISPLAY QLOCAL<SYSTEM.ADMIN.CHANNEL.EVENT>
[13:39:07] CLEAR QLOCAL<SYSTEM.ADMIN.CHANNEL.EVENT>
AMQ8022: WebSphere MQ queue cleared.
[13:39:12] DEFINE QLOCAL<Q1>
AMQ8006: WebSphere MQ queue created.
MYQM>c1
```

The right window shows the following commands and output:

```
[13:38:59] DISPLAY QLOCAL<SYSTEM.ADMIN.C*
[13:39:12] CLEAR QLOCAL<SYSTEM.ADMIN.CHANNEL.EVENT>
AMQ8022: webSphere MQ queue cleared.
[13:39:12] DEFINE QLOCAL<Q1>
AMQ8006: WebSphere MQ queue created.
MYQM>CLEAR QLOCAL<SYSTEM.ADMIN.CHANNEL.EVENT>
```

A white arrow key is overlaid on the left window, pointing upwards. The URL <http://www.mqgem.com> is visible at the bottom left of the image.

Command Auto-Completion

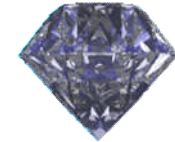

MQGem
Software

- Pressing 'Tab' will tab through available values
- Forwards and backwards supported
- Tab through commands, attributes or values
- Tab through like-named items

Command Auto-Completion

Command Prompt - mqscx -m MYQM

```
DEFXMITQ< >          DESCR< >          DISTL<YES>          <more>
INHIBTEU<DISABLED>  IPADDRU<IPV4>      LOCALEU<DISABLED>
LOGGEREU<DISABLED>  MARKINT<5000>
MAXMSGSL<4194304>  MAXPROPL<NOLIMIT>
MAXUMSGS<10000>    MONACLS<QMGR>
MONQ<OFF>          PARENT< >
PLATFORM<WINDOWSNT> PSMODE<ENABLED>
PSNPMSG<DISCARD>   PSMPRES<NORMAL>
PSSYNCP<IFPER>     QMID<MYQM_2013-05-
REMOTEEU<DISABLED> REPOS< >
ROUTEREC<MSG>      SCHINIT< >
SPLCAP<ENABLED>    SSLCRLNL< >
SSLEU<DISABLED>    SSLFIPS<NO>
SSLKEYR<C:\mqmdata\qmgrs\MYQM\ssl\key> SSLRKEYC<0>
STATACLS<QMGR>    STATCHL<OFF>
STATMQI<OFF>      STATQ<OFF>
SUITEB<NONE>      SYNCPT
TRIGINT<999999999> UERSION<07050000>
```

MYQM>dis cha

Command Prompt - mqscx -m MYQM

```
DEFXMITQ< >          DESCR< >          DISTL<YES>          <more>
INHIBTEU<DISABLED>  IPADDRU<IPV4>      LOCALEU<DISABLED>
LOGGEREU<DISABLED>  MARKINT<5000>
MAXMSGSL<4194304>  MAXPROPL<NOLIMIT>
MAXUMSGS<10000>    MONACLS<QMGR>
MONQ<OFF>          PARENT< >
PLATFORM<WINDOWSNT> PSMODE<ENABLED>
PSNPMSG<DISCARD>   PSMPRES<NORMAL>
PSSYNCP<IFPER>     QMID<MYQM_2013-05-26_11.34.34>
REMOTEEU<DISABLED> REPOS< >
ROUTEREC<MSG>      SCHINIT<QMGR>
SPLCAP<ENABLED>    SSLCRLNL< >
SSLEU<DISABLED>    SSLFIPS<NO>
SSLKEYR<C:\mqmdata\qmgrs\MYQM\ssl\key> SSLRKEYC<0>
STATACLS<QMGR>    STATCHL<OFF>
STATMQI<OFF>      STATQ<OFF>
SUITEB<NONE>      SYNCPT
TRIGINT<999999999> UERSION<07050000> XRCAP<YES>
```

MYQM>dis CHANNEL<

<http://www.mqgem.com>

Object name completion

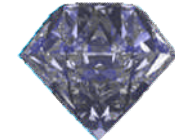

MQGem
Software

- Pressing 'Tab' will tab through available values
- Forwards and backwards supported
- Tab through like-named items

Object Name Auto-Completion

```
Command Prompt - mqscx -m MYQM
DEFXMITQ( )          DESCR( )          DISTL(YES)          <more>
INHIBTEU(DISABLED)  IPADDRU(IPU4)      LOCALEU(DISABLED)
LOGGEREU(DISABLED)  MARKINT(5000)
MAXMSGSL(4194304)   MAXPROPL(NOLIMIT)
MAXUMSGS(10000)     MONACLS(QMGR)
MONQ(OFF)           PARENT( )
PLATFORM(WINDOWSNT) PSMODE(ENABLED)
PSNPMMSG(DISCARD)  PSNPRES(NORMAL)
PSSYNCP(IFFER)     QMID(MYQM_2013-05-
REMOTEEU(DISABLED) REPOS( )
ROUTEREC(MSG)      SCHINIT(QMGR)
SPLCAP(ENABLED)    SSLCRLNL( )
SSLEU(DISABLED)    SSLFIPS(NO)
SSLKEYR(C:\mqdata\gmgrs\MYQM\ssl\key)
STATACLS(QMGR)     STATCHL(OFF)
STATMQI(OFF)       STATQ(OFF)
SUITEB(NONE)       SYNCPT
TRIGINT(999999999) VERSION(07050000)

MYQM>DISPLAY QLOCAL(system.ad)

Command Prompt - mqscx -m MYQM
DEFXMITQ( )          DESCR( )          DISTL(YES)          <more>
INHIBTEU(DISABLED)  IPADDRU(IPU4)      LOCALEU(DISABLED)
LOGGEREU(DISABLED)  MARKINT(5000)
MAXMSGSL(4194304)   MAXPROPL(NOLIMIT)
MAXUMSGS(10000)     MONACLS(QMGR)
MONQ(OFF)           PARENT( )
PLATFORM(WINDOWSNT) PSMODE(ENABLED)
PSNPMMSG(DISCARD)  PSNPRES(NORMAL)
PSSYNCP(IFFER)     QMID(MYQM_2013-05-26_11.34.34)
REMOTEEU(DISABLED) REPOS( )
ROUTEREC(MSG)      SCHINIT(QMGR)
SPLCAP(ENABLED)    SSLCRLNL( )
SSLEU(DISABLED)    SSLFIPS(NO)
SSLKEYR(C:\mqdata\gmgrs\MYQM\ssl\key)
STATACLS(QMGR)     STATCHL(OFF)
STATMQI(OFF)       STATQ(OFF)
SUITEB(NONE)       SYNCPT
TRIGINT(999999999) VERSION(07050000)

MYQM>DISPLAY QLOCAL<SYSTEM.ADMIN.ACCOUNTING.QUEUE>
```

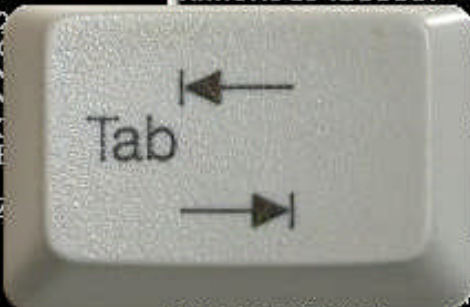

<http://www.mqgem.com>

Multiple Wildcards

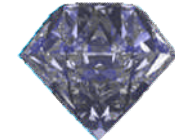

MQGem
Software

- Wildcards can be specified anywhere
 - Wildcards '*' and '?' supported

```
Command Prompt - mqscx -m MYQM
[22:06:25] DISPLAY QLOCAL<SYSTEM.ADMIN.*.EVENT>
QUEUE<SYSTEM.ADMIN.CHANNEL.EVENT> TYPE<QLOCAL>
QUEUE<SYSTEM.ADMIN.COMMAND.EVENT> TYPE<QLOCAL>
QUEUE<SYSTEM.ADMIN.CONFIG.EVENT> TYPE<QLOCAL>
QUEUE<SYSTEM.ADMIN.LOGGER.EVENT> TYPE<QLOCAL>
QUEUE<SYSTEM.ADMIN.PERFM.EVENT> TYPE<QLOCAL>
QUEUE<SYSTEM.ADMIN.PUBSUB.EVENT> TYPE<QLOCAL>
QUEUE<SYSTEM.ADMIN.QMGR.EVENT> TYPE<QLOCAL>
[22:06:31] DISPLAY QLOCAL<*.?????.*.EVENT>
QUEUE<SYSTEM.ADMIN.CHANNEL.EVENT> TYPE<QLOCAL>
QUEUE<SYSTEM.ADMIN.COMMAND.EVENT> TYPE<QLOCAL>
QUEUE<SYSTEM.ADMIN.CONFIG.EVENT> TYPE<QLOCAL>
QUEUE<SYSTEM.ADMIN.LOGGER.EVENT> TYPE<QLOCAL>
QUEUE<SYSTEM.ADMIN.PERFM.EVENT> TYPE<QLOCAL>
QUEUE<SYSTEM.ADMIN.PUBSUB.EVENT> TYPE<QLOCAL>
QUEUE<SYSTEM.ADMIN.QMGR.EVENT> TYPE<QLOCAL>
MYQM>
```

<http://www.mqgem.com>

Multiple Wildcards

Extended WHERE clause

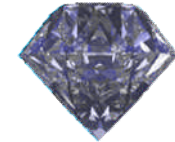

MQGem
Software

- Much more flexibility than standard WHERE
- Multiple expressions supported
- Greater list of operators
- Numeric expressions supported

```
Command Prompt - mqscx -m MYQM  
[09:37:57] DIS QLOCAL(*) =WHERE<CURDEPTH > MAXDEPTH * 0.5>  
QUEUE<Q.SMALL> TYPE<QLOCAL> CURDEPTH<51>  
MAXDEPTH<100>  
MYQM>
```

Separator Lines

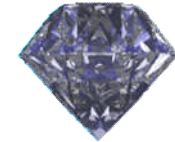

MQGem
Software

- Helps see the wood from the trees
- Can use significantly less screen real estate

```
Command Prompt - mqscx -m MYQM
[22:14:10] DISPLAY AUTHINFO(*) all
AUTHINFO(SYSTEM.DEFAULT.AUTHINFO.OCSP)  AUTHTYPE(OCSP)
OCSPURL( )      DESCR( )      ALTDATE(2013-05-26)
ALTIME(11.34.39)

AUTHINFO(SYSTEM.DEFAULT.AUTHINFO.CRLLDAP)
AUTHTYPE(CRLLDAP)  CONNAME( )      LDAPUSER( )
LDAPPWD( )      DESCR( )      ALTDATE(2013-05-26)
ALTIME(11.34.39)
MYQM>

[22:13:32] DISPLAY AUTHINFO(*) all
AMQ8566: Display authentication inform
AUTHINFO(SYSTEM.DEFAULT.AUTHINFO.OCSP)  AUTHTYPE(OCSP)
OCSPURL( )      DESCR( )      ALTDATE(2013-05-26)
ALTIME(11.34.39)
AMQ8566: Display authentication inform
AUTHINFO(SYSTEM.DEFAULT.AUTHINFO.CRLLDAP)
AUTHTYPE(CRLLDAP)  CONNAME( )      LDAPUSER( )
LDAPPWD( )      DESCR( )      ALTDATE(2013-05-26)
ALTIME(11.34.39)
MYQM>

[22:12:24] DISPLAY AUTHINFO(*) all
AUTHINFO(SYSTEM.DEFAULT.AUTHINFO.OCSP)  AUTHTYPE(OCSP)
OCSPURL( )      DESCR( )      ALTDATE(2013-05-26)
ALTIME(11.34.39)

AUTHINFO(SYSTEM.DEFAULT.AUTHINFO.CRLLDAP)
AUTHTYPE(CRLLDAP)  CONNAME( )      LDAPUSER( )
LDAPPWD( )      DESCR( )      ALTDATE(2013-05-26)
ALTIME(11.34.39)
MYQM>
```

Synonyms

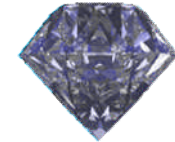

MQGem
Software

- Saves laborious typing
- Reduces the chances of making mistakes
- Can go further even define a single keystroke as a command

```
Command Prompt - mqscx -m MYQM

[21:34:25] =syn(XMIT) cmd(DISPLAY QLOCAL(*) =WHERE(USAGE EQ XMITQ AND NOT (QUEUE LK 'SYSTEM.*')) CURDEPTH)

[21:34:28] DISPLAY QLOCAL(*) =WHERE(USAGE EQ XMITQ AND NOT (
QUEUE LK 'SYSTEM.*')) CURDEPTH
QUEUE(CSQ1)      TYPE(QLOCAL)      CURDEPTH(0)      USAGE(XMITQ)
QUEUE(QM1)       TYPE(QLOCAL)      CURDEPTH(0)      USAGE(XMITQ)
QUEUE(QM2)       TYPE(QLOCAL)      CURDEPTH(0)      USAGE(XMITQ)
QUEUE(QM3.AIX)  TYPE(QLOCAL)      CURDEPTH(0)      USAGE(XMITQ)

MYQM>XMIT
```

Connecting and Disconnecting

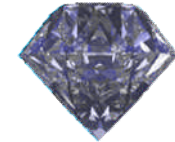

MQGem
Software

- Allows connecting and disconnecting
 - All within same script
 - Connect as client or local bindings
 - Prompt changes depending on connected Queue Manager

```
Command Prompt - mqscx -m MYQM

[07:30:52] =conn qm<MYQM>
Connected to 'MYQM'

[07:30:57] DEFINE QLOCAL<Q1>
AMQ8006: WebSphere MQ queue created.

[07:31:05] =conn qm<MYQM2>
Connected to 'MYQM2'

[07:31:12] DEFINE QLOCAL<Q1>
AMQ8006: WebSphere MQ queue created.

MYQM2>
```

FIND clause

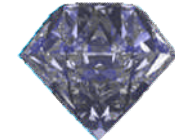

MQGem
Software

- Simpler way of just filtering by text
 - Text matched against any of the response
 - Much easier to get right than WHERE clause

```
Command Prompt - MQSCX - m MYQM

MQSCX Extended MQSC Program - Version 7.5.0
Licenced to Paul Clarke
Connected to 'MYQM'

[22:24:45] DISPLAY CHLAUTH(*) ALL =FIND(privileged)
CHLAUTH(*)          TYPE(BLOCKUSER)
DESCR(Default rule to disallow privileged users)
CUSTOM( )          USERLIST(*MQADMIN) WARN(NO)
ALTDATE(2013-05-26) ALTTIME(11.34.40)

MYQM>
```

Somewhere
in the object it
says

<http://www.mqgem.com>

Filtering with =FIND Clause

Plus much more....

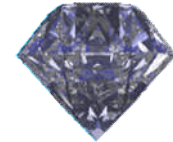

MQGem
Software

- Colour configuration
- Multiple commands on a single line
- Display totals
- Full prompt configuration
- Search through responses
- IMPORT other command files
 - Which can also IMPORT command files
-

MQSCX – New Features (Beta)

```
Command Prompt - mqscx -m MYQM
DEFXMITQ( )          DESCR( )          DISTL(YES)          <more>
INHIBTEU(DISABLED)  IPADDRU(IPV4)       LOCALEU(DISABLED)
LOGGEREU(DISABLED)  MARKINT(5000)       MAXHANDS(256)
MAXMSGL(4194304)    MAXPROPL(NOLIMIT)  MAXPRTY(9)
MAXUMSGS(10000)     MONACLS(QMGR)       MONCHL(OFF)
MONQ(OFF)           PARENT( )           PERFMEU(DISABLED)
PLATFORM(WINDOWSNT) PSMODE(ENABLED)     PSCLUS(ENABLED)
PSNPMSG(DISCARD)    PSNPRES(NORMAL)     PSRTCNT(5)
PSSYNCP(IPPER)      QMID(MYQM_2013-05-26_11.34.34)
REMOTEEU(DISABLED) REPOS( )            REPOSNL( )
ROUTEREC(MSG)       SCHINIT(QMGR)       SCMDSERU(QMGR)
SPLCAP(ENABLED)     SSLCRLNL( )         SSLCRYP( )
SSLEU(DISABLED)     SSLFIPS(NO)         SSLRKEYC(0)
SSLKEYR(C:\mqmdata\qmgrs\MYQM\ssl\key)
STATACLS(QMGR)      STATCHL(OFF)        STATINT(1800)
STATMQI(OFF)        STATQ(OFF)          STRSTPEU(ENABLED)
SUITEB(NONE)        SYNCPT              TREELIFE(1800)
TRIGINT(999999999) VERSION(07050000)  XRCAP(YES)

MYQM>dis CHANNEL( )
```

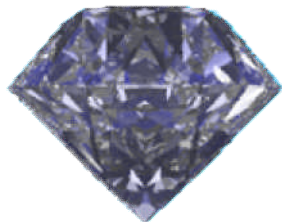

MQGem Software

CCDT Editing

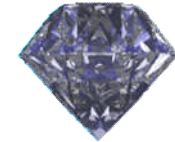

MQGem
Software

- MQSCX can be run in 'CCDT' mode
 - CLNTCONN channels can be defined, changed, deleted
 - CCDT can be created of any MQ version
 - Two CCDT files can be merged (by channel name)

```
MQ Environment : 750GA - mqscx -n

CCDT commands directed to file 'C:\mqmdata\AMQCLCHL.TAB'
MQSCX Extended MQSC Program - Version 7.5.1
Licenced to Paul Clarke
Licence Location: Home
[11:00:19] dis chl(*) conname =where(not(channel == "SYS*"))
CHANNEL(FRED)          CHLTYPE(CLNTCONN)    CONNAME(localhost(1415))
CHANNEL(NTPGC1.SRU)    CHLTYPE(CLNTCONN)    CONNAME(LOCALHOST)
CHANNEL(X)             CHLTYPE(CLNTCONN)    CONNAME(198.162.45.67)
Total display responses - Received:4 Matched:3
>
```

Namelist modification

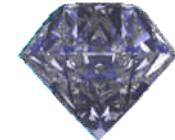

MQGem
Software

- Modifying Namelists in MQSC script is awkward
 - Have to specify all names
- MQSCX allows values to be added or removed
 - No need to know what other values are there

```
MQ Environment : 750GA - mqscx

MQSCX Extended MQSC Program - Version 7.5.1
Licenced to Paul Clarke
Licence Location: Home
Connected to 'NIPGC1'
[11:13:41] dis nl(EXAMPLE) names
NAMELIST(EXAMPLE)  NAMES(A,          B,          C)
Total display responses - Received:1

[11:13:57] alter nl(EXAMPLE) =add(D) =rmv(B)
AMQ8551: WebSphere MQ namelist changed.

[11:14:00] dis nl(EXAMPLE) names
NAMELIST(EXAMPLE)  NAMES(A,          C,          D)
Total display responses - Received:1
NIPGC1>
```

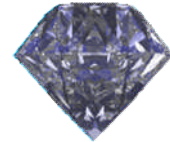

Control Language

MQGem
Software

- MQSC is a very static language
 - Very difficult to parse
 - No control constructs
 - Just a list of commands to execute
- MQSCX extends the language
 - Easy to process responses
 - Adds loops, if statements, list processing
 - User variables

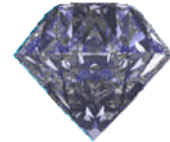
Control Language

MQGem
Software

- Extends MQSC uses enormously
 - Augment or modify command responses
 - Display consolidated result of multiple commands
 - Perform health checking
 - Perform monitoring
 - Write report file of Queue Manager status
 - Check objects against naming conventions
 - Bulk updates
 - For example, change all objects with a particular value

Control Language 'Top' Example

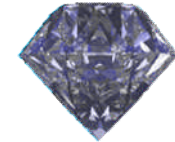

MQGem
Software

```
* Get the local queues and their depth and store in array

* First delete any previous results
delvar(@val)

* Now, get a list of queues with messages
@i = 0;
foreach(DIS QL(*) CURDEPTH WHERE(CURDEPTH GT 0))
  @i = @i + 1
  @val[1,@i] = QUEUE
  @val[2,@i] = CURDEPTH
endfor

* Sort the array in descending order by second column
sortd(@val,2)

* Print out a screen full unless there are even less returned
if (_height)      @limit = _height-3; else @limit = 20; endif
if (@limit > @i) @limit = @i; endif

* Ok, print out the top few
@i = 0;
print :48:"Queue Name","Depth"
print :48:"=====", "====="
while(@i < @limit)
  @i = @i + 1
  print :48:@val[1,@i],:5:@val[2,@i]
endwhile
```

Control Language 'XmitQs' Example

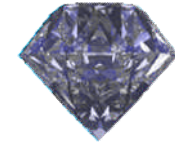

MQGem
Software

* Get all the transmission queues

```
foreach(DISPLAY QUEUE(*) CURDEPTH WHERE(USAGE EQ XMITQ))
  * Is the depth non-zero ?
  if (curdepth > 0)
    @qname = QUEUE
    @depth = CURDEPTH
    * Read channel status for this queue
    foreach(DISPLAY CHSTATUS(*) WHERE(XMITQ EQ <@qname>))
      print @qname,"depth",@depth, CHANNEL,"is",STATUS
    endfor
    if (_matches = 0)
      print @qname,"depth",@depth,"No channel status"
    endif
  endif
endfor
```

MO71 (7.5.2)

NORTH/Queue List * * * Last Refresh on Wed - 18 Jun 2014 (09:53:16)

Queue Name *
Queue Type *

Queue Name	Type	Depth	Alt Date	Alt Time	Back Thresh	Base Type	Clus Pri	Rank	Use Q	Cr.Date
MQMON.Paul.53A152A2021E0020	Local	0	2014-06-18	09.53.08	0		0	0	Local	2014-
SYSTEM.ADMIN.ACCOUNTING.QUEUE	Local	0	2014-06-18	09.49.24	0		0	0	Qmgr	2014-
SYSTEM.ADMIN.ACTIVITY.QUEUE	Local	0	2014-06-18	09.49.24	0		0	0	Qmgr	2014-
SYSTEM.ADMIN.CHANNEL.EVENT	Local	0	2014-06-18	09.49.24	0		0	0	Qmgr	2014-
SYSTEM.ADMIN.COMMAND.EVENT	Local	0	2014-06-18	09.49.25	0		0	0	Qmgr	2014-
SYSTEM.ADMIN.COMMAND.QUEUE	Local	0	2014-06-18	09.49.24	0		0	0	Qmgr	2014-
SYSTEM.ADMIN.CONFIG.EVENT	Local	0	2014-06-18	09.49.25	0		0	0	Qmgr	2014-
SYSTEM.ADMIN.LOGGER.EVENT	Local	0	2014-06-18	09.49.24	0		0	0	Qmgr	2014-
SYSTEM.ADMIN.PERFM.EVENT	Local	0	2014-06-18	09.49.24	0		0	0	Qmgr	2014-
SYSTEM.ADMIN.PUBSUB.EVENT	Local	0	2014-06-18	09.49.25	0		0	0	Qmgr	2014-
SYSTEM.ADMIN.QMGR.EVENT	Local	1	2014-06-18	09.49.24	0		0	0	Qmgr	2014-
SYSTEM.ADMIN.STATISTICS.QUEUE	Local	0	2014-06-18	09.49.24	0		0	0	Qmgr	2014-
SYSTEM.ADMIN.TRACE.ACTIVITY.QUEUE	Local	0	2014-06-18	09.49.25	0		0	0	Qmgr	2014-
SYSTEM.ADMIN.TRACE.ROUTE.QUEUE	Local	0	2014-06-18	09.49.24	0		0	0	Qmgr	2014-
SYSTEM.AUTH.DATA.QUEUE	Local	92	2014-06-18	09.49.24	0		0	0	Qmgr	2014-
SYSTEM.BROKER.ADMIN.STREAM	Local	0	2014-06-18	09.49.25	0		0	0	Qmgr	2014-
SYSTEM.BROKER.CONTROL.QUEUE	Local	0	2014-06-18	09.49.25	0		0	0	Qmgr	2014-
SYSTEM.BROKER.DEFAULT.STREAM	Local	0	2014-06-18	09.49.25	0		0	0	Qmgr	2014-
SYSTEM.BROKER.INTER.BROKER.COMMUNICATIONS	Local	0	2014-06-18	09.49.39	0		0	0	Qmgr	2014-
SYSTEM.CHANNEL.INITQ	Local	0	2014-06-18	09.49.39	0		0	0	Qmgr	2014-
SYSTEM.CHANNEL.SYNCQ	Local	0	2014-06-18	09.49.24	0		0	0	Qmgr	2014-
SYSTEM.CHLAUTH.DATA.QUEUE	Local	3	2014-06-18	09.49.25	0		0	0	Qmgr	2014-

52 / 52

Refresh Usage... Browse... Cancel

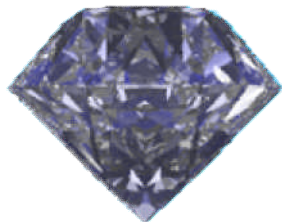

MQGem Software

MO71 Overview

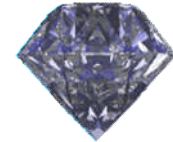

MQGem
Software

- **Windows GUI**
 - Multiple window design
 - Show what you want, where ever you want it.
 - Single EXE install, small (<2MB) and fast
- **Been around for almost 20 years**
 - Used by hundreds of customers all over the world
- **Very extensive list of features**
 - Not just configuration
 - Monitoring and Administration

Filtering

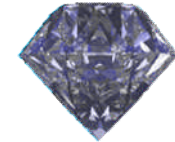

MQGem
Software

- Very simple and yet very powerful filtering
 - Simple Boolean expression
 - Expression controls what and how fields are displayed

Queue Name	Type	Depth	Alt Date	Alt Time	Back Thresh	Clus Pri	Rank	Use Q	Cr.Date	Cr.Time	Def Bind	Def Opt	Def Pers
SYSTEM.AUTH.DATA.QUEUE	Local	108	2014-06-18	09.49.24	0	0	0	Qmgr	2014-06-18	09.49.24	On Open	Shared	Not Persister
Q5	Local	68	2014-06-18	10.04.37	0	0	0	Qmgr	2014-06-18	10.04.37	On Open	Shared	Not Persister
Q1	Local	57	2014-06-18	10.04.37	0	0	0	Qmgr	2014-06-18	10.04.37	On Open	Shared	Not Persister
Q2	Local	45	2014-06-18	10.04.37	0	0	0	Qmgr	2014-06-18	10.04.37	On Open	Shared	Not Persister
SYSTEM.CHLAUTH.DATA.QUEUE	Local	3	2014-06-18	09.49.25	0	0	0	Qmgr	2014-06-18	09.49.25	On Open	Shared	Not Persister
SYSTEM.RETAINED.PUB.QUEUE	Local	2	2014-06-18	09.49.24	0	0	0	Qmgr	2014-06-18	09.49.24	On Open	Shared	Not Persister
SYSTEM.HIERARCHY.STATE	Local	2	2014-06-18	09.49.25	0	0	0	Qmgr	2014-06-18	09.49.25	On Open	Shared	Persistent
SYSTEM.DURABLE.SUBSCRIBER.QUEUE	Local	2	2014-06-18	09.49.24	0	0	0	Qmgr	2014-06-18	09.49.24	On Open	Shared	Not Persister
SYSTEM.CLUSTER.REPOSITORY.QUEUE	Local	2	2014-06-18	09.49.24	0	0	0	Qmgr	2014-06-18	09.49.24	On Open	Shared	Not Persister
SYSTEM.ADMIN.QMGR.EVENT	Local	1	2014-06-18	09.49.24	0	0	0	Qmgr	2014-06-18	09.49.24	On Open	Exclusive	Not Persister

10 / 64

Buttons: Refresh, Usage..., Browse..., Cancel

Filter Manager

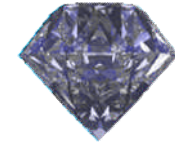

MQGem
Software

- Allows a name to be assigned to each filter
 - Handy if it's complicated
 - Or just to save typing
 - Each filter given a name and invoked with \$filtername
 - For example, **writedepth** below:

```
if (_first)
{
    @fd:= fopen("c:\\temp\\qs.csv", "w");
}
fprintf(@fd, "%s, %s, %d\n", date$_time, queue, curdepth);
if(_last)
{
    fclose(@fd);
}
1;
```

Multi-Queue Manager Dialogs

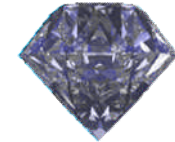

MQGem
Software

- Shows the results multiple Queue Managers
 - In the same dialog
 - Subject to the same filters
 - Uses less screen real-estate

NORTH[Multi QMgr]/Queue List 'Q1' Last Refresh on Wed - 18 Jun 2014 (16:35:57)

Queue Name: Q1

Queue Type: *

QMGR	Name	Type	Depth	Alt Date	Alt Time	Back Thresh	Clus Pri	Rank	Use Q	Cr.Date	Cr.Time	Def Bind	Def Opt	Def Pers	Def Pri	Def
WEST	Q1	Local	126	2014-06-18	10.04.38	0	0	0	Qmgr	2014-06-18	10.04.38	On Open	Shared	Not Persistent	0	Syn
SOUTH	Q1	Local	25	2014-06-18	10.04.37	0	0	0	Qmgr	2014-06-18	10.04.37	On Open	Shared	Not Persistent	0	Syn
NORTH	Q1	Local	57	2014-06-18	10.04.37	0	0	0	Qmgr	2014-06-18	10.04.37	On Open	Shared	Not Persistent	0	Syn
EAST	Q1	Local	8	2014-06-18	10.04.38	0	0	0	Qmgr	2014-06-18	10.04.38	On Open	Shared	Not Persistent	0	Syn

Refresh All Usage... Browse... Cancel 4 / 4

Export Objects

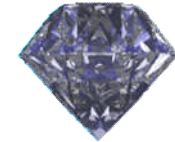

MQGem
Software

- All lists of MQ objects can be exported
 - To a file or the clipboard
 - In text, MQSC, CSV or XML formats
 - Various options to control what gets exported

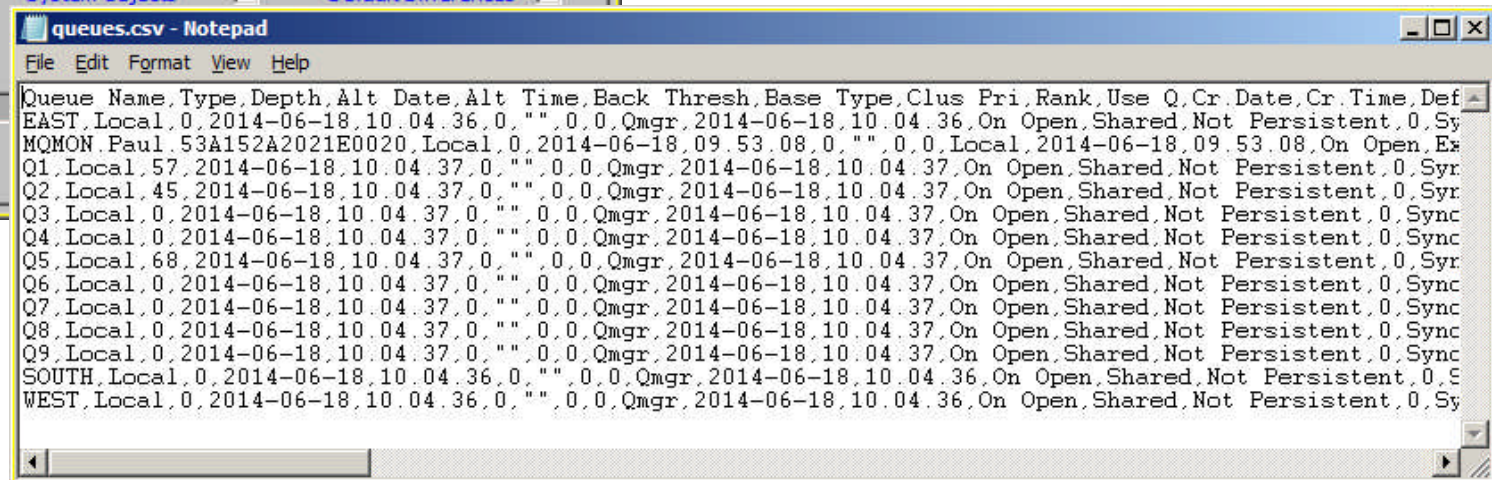
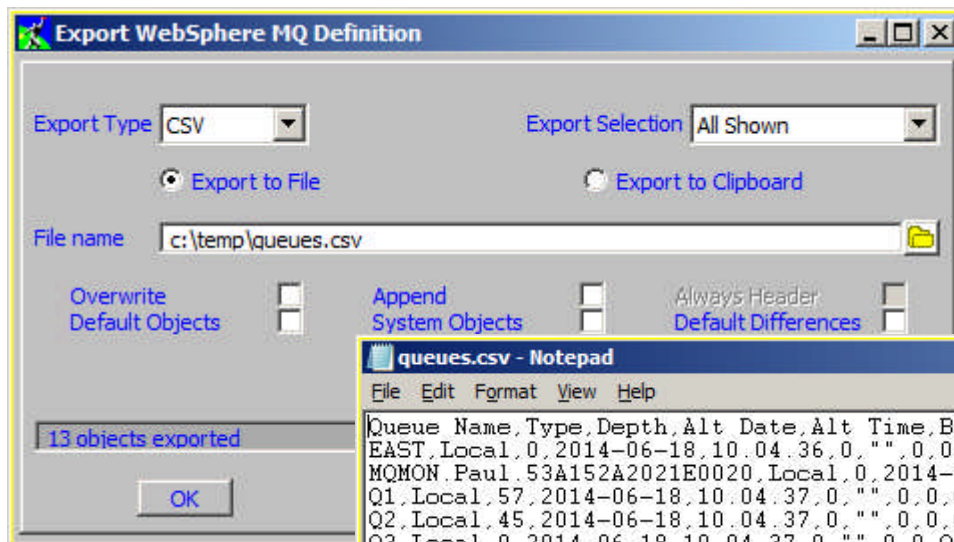

Exporting the whole Queue Manager

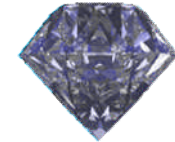

MQGem
Software

- Will save all the object definitions
 - Can be scheduled to run at any frequency
 - Again you can choose what gets exported
 - Such as default objects, system objects.

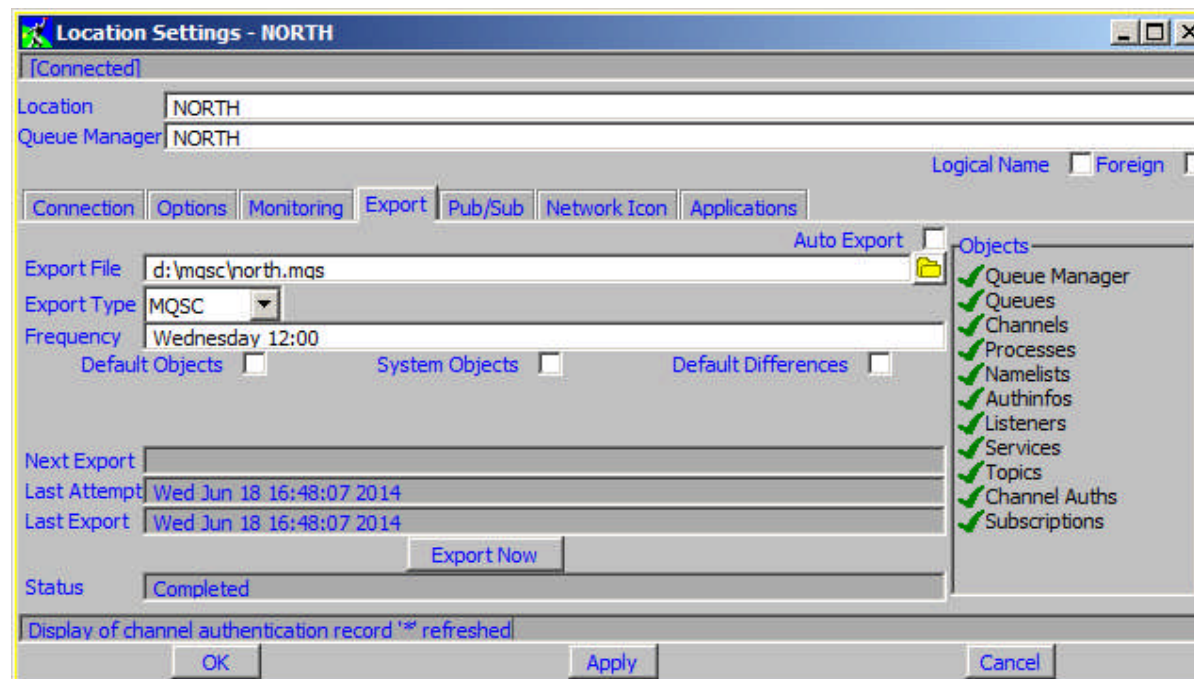

Comparing Definitions

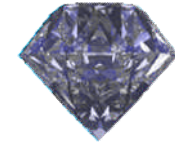

MQGem
Software

- Compare definitions on any two Queue Managers
 - Shows which objects are different
 - Shows which attributes are different
- Allows object definitions to be synchronised

NORTH-SOUTH/Compare Queue List 'Q*'

Queue Manager Name A NORTH
Queue Manager Name B SOUTH
Queue Name Q*
Queue Type *

Queue Name	Max Q Depth	Max Msg Length	Queue Name	Max Q Depth	Max Msg Length
Q1	5,000	4,194,304	Q1	5,000	4,194,304
Q2	5,000	4,194,304	Q2	5,000	4,194,304
■ Q3	6,000	4,194,304	Q3	5,000	4,194,304
Q4	5,000	4,194,304	Q4	5,000	4,194,304
◀ Q5	5,000	4,194,304	Q5		
Q6	5,000	4,194,304	Q6	5,000	4,194,304
▶ Q7			Q7	5,000	4,194,304
■ Q8	5,000	100,000	Q8	5,000	4,194,304
Q9	5,000	4,194,304	Q9	5,000	4,194,304

8 / 8 8 / 8

Refresh Refresh A Refresh B Synchronise... Cancel

Browser Access

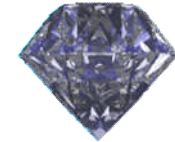

MQGem
Software

- View your MQ status from anywhere
 - Read-only
 - Fully configurable

Queue Name	Queue Type	Queue Depth
EAST <input type="checkbox"/>	Local	0
MQMON.Paul.53A152A202230020 <input type="checkbox"/>	Local	0
Q1 <input type="checkbox"/>	Local	57
Q2 <input type="checkbox"/>	Local	45
Q3 <input type="checkbox"/>	Local	0
Q4 <input type="checkbox"/>	Local	0
Q5 <input type="checkbox"/>	Local	68
Q6 <input type="checkbox"/>	Local	0
Q8 <input type="checkbox"/>	Local	0
Q9 <input type="checkbox"/>	Local	0
SOUTH <input type="checkbox"/>	Local	0
SYSTEM.ADMIN.ACCOUNTING.QUEUE <input type="checkbox"/>	Local	0
SYSTEM.ADMIN.ACTIVITY.QUEUE <input type="checkbox"/>	Local	0
SYSTEM.ADMIN.CHANNEL.EVENT <input type="checkbox"/>	Local	0
SYSTEM.ADMIN.COMMAND.EVENT <input type="checkbox"/>	Local	0
SYSTEM.ADMIN.COMMAND.QUEUE <input type="checkbox"/>	Local	0
SYSTEM.ADMIN.CONFIG.EVENT <input type="checkbox"/>	Local	0
SYSTEM.ADMIN.LOGGER.EVENT <input type="checkbox"/>	Local	0
SYSTEM.ADMIN.PERFM.EVENT <input type="checkbox"/>	Local	0
SYSTEM.ADMIN.PUBSUB.EVENT <input type="checkbox"/>	Local	0
SYSTEM.ADMIN.QMGR.EVENT <input type="checkbox"/>	Local	1
SYSTEM.ADMIN.STATISTICS.QUEUE <input type="checkbox"/>	Local	0

Event Monitoring

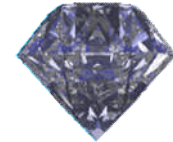

MQGem
Software

- Will 'listen' on any event queue for given event
 - Can filter by any event field
- Choice of event actions
 - Log to console
 - Log to a file
 - Send to another queue
 - Issue a command
 - Can be used to send email or pager etc

Graphing

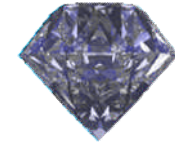

MQGem
Software

- Monitor virtual any numeric value
 - Set frequency, graph type etc
 - Graph multiple objects and object types
 - Export data-points to CSV

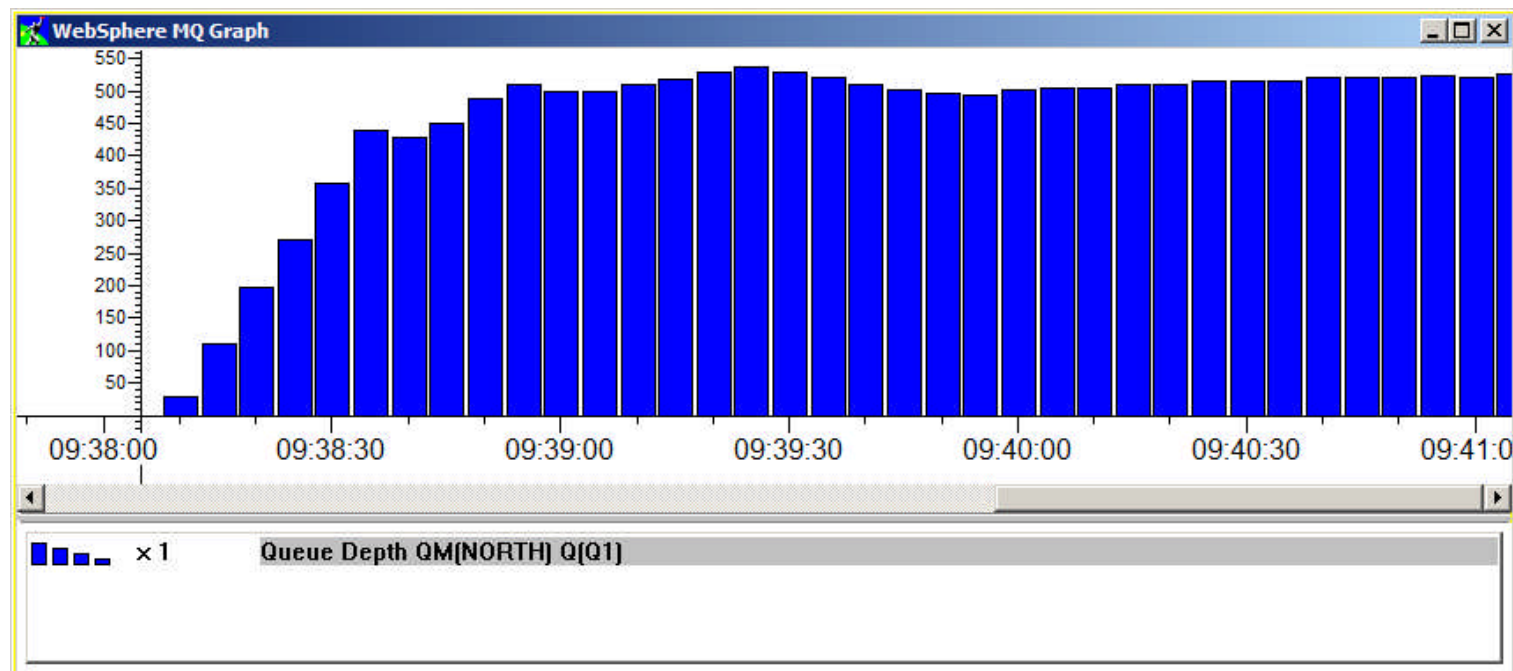

Predefined Dialogs

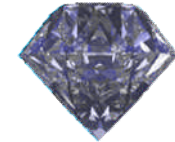

MQGem
Software

- Allow you to pre-set dialog...
 - Content
 - Even Multi-Queue Manager supported via qm() filter fn.
 - Filtering
 - Position and Size
 - Refresh rate
- Groups supported
 - Any number of dialogs can be started with single click

NORTH/Queue List *
Last Refresh on Thu - 19 Jun 2014 (10:06:34)

Queue Name *

Queue Type Local

* Usage=xmitq

Queue Name	Queue Type	Queue Depth
EAST	Local	0
SOUTH	Local	0
SYSTEM.CLUSTER.TRANSMIT.QUEUE	Local	0
WEST	Local	0

4 / 54

SOUTH/Queue List *
Last Refresh on Thu - 19 Jun 2014 (10:06:34)

Queue Name *

Queue Type Local

* Usage=xmitq

Queue Name	Queue Type	Queue Depth
EAST	Local	0
NORTH	Local	0
SYSTEM.CLUSTER.TRANSMIT.QUEUE	Local	0
WEST	Local	0

4 / 54

EAST/Queue List *
Last Refresh on Thu - 19 Jun 2014 (10:06:34)

Queue Name *

Queue Type Local

* Usage=xmitq

Queue Name	Queue Type	Queue Depth
NORTH	Local	0
SOUTH	Local	0
SYSTEM.CLUSTER.TRANSMIT.QUEUE	Local	0
WEST	Local	0

4 / 55

Network Display

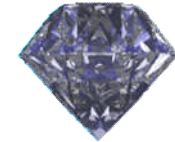

MQGem
Software

- Diagrammatic view of your network
 - Position Queue Managers with your own picture
- Verify view
 - Shows object resolution both to and from
 - Shows any health-check problems

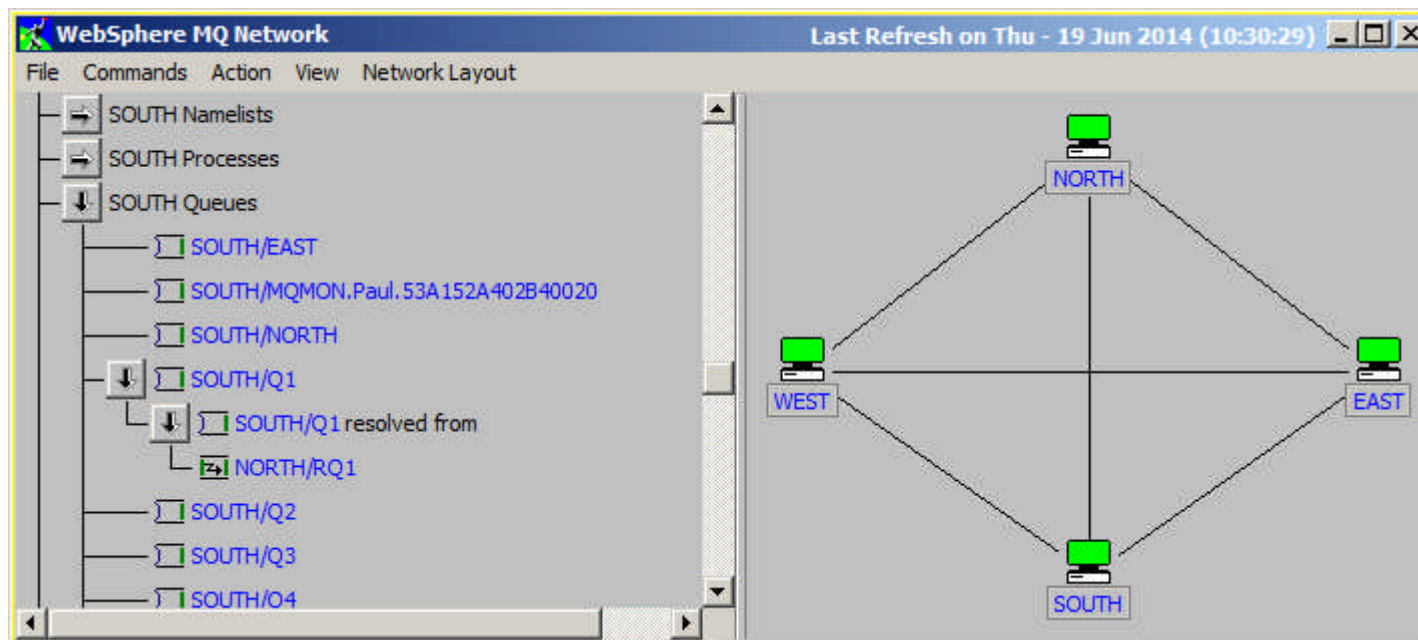

MO71 (8.0.0) – Beta soon

NORTH/Queue List *
Last Refresh on Wed - 18 Jun 2014 (09:53:16)

Queue Name *
Queue Type *

Queue Name	Type	Depth	Alt Date	Alt Time	Back Thresh	Base Type	Clus Pri	Rank	Use Q	Cr.Date
MQMON.Paul.53A152A2021E0020	Local	0	2014-06-18	09.53.08	0		0	0	Local	2014-
SYSTEM.ADMIN.ACCOUNTING.QUEUE	Local	0	2014-06-18	09.49.24	0		0	0	Qmgr	2014-
SYSTEM.ADMIN.ACTIVITY.QUEUE	Local	0	2014-06-18	09.49.24	0		0	0	Qmgr	2014-
SYSTEM.ADMIN.CHANNEL.EVENT	Local	0	2014-06-18	09.49.24	0		0	0	Qmgr	2014-
SYSTEM.ADMIN.COMMAND.EVENT	Local	0	2014-06-18	09.49.25	0		0	0	Qmgr	2014-
SYSTEM.ADMIN.COMMAND.QUEUE	Local	0	2014-06-18	09.49.24	0		0	0	Qmgr	2014-
SYSTEM.ADMIN.CONFIG.EVENT	Local	0	2014-06-18	09.49.25	0		0	0	Qmgr	2014-
SYSTEM.ADMIN.LOGGER.EVENT	Local	0	2014-06-18	09.49.24	0		0	0	Qmgr	2014-
SYSTEM.ADMIN.PERFM.EVENT	Local	0	2014-06-18	09.49.24	0		0	0	Qmgr	2014-
SYSTEM.ADMIN.PUBSUB.EVENT	Local	0	2014-06-18	09.49.25	0		0	0	Qmgr	2014-
SYSTEM.ADMIN.QMGR.EVENT	Local	1	2014-06-18	09.49.24	0		0	0	Qmgr	2014-
SYSTEM.ADMIN.STATISTICS.QUEUE	Local	0	2014-06-18	09.49.24	0		0	0	Qmgr	2014-
SYSTEM.ADMIN.TRACE.ACTIVITY.QUEUE	Local	0	2014-06-18	09.49.25	0		0	0	Qmgr	2014-
SYSTEM.ADMIN.TRACE.ROUTE.QUEUE	Local	0	2014-06-18	09.49.24	0		0	0	Qmgr	2014-
SYSTEM.AUTH.DATA.QUEUE	Local	92	2014-06-18	09.49.24	0		0	0	Qmgr	2014-
SYSTEM.BROKER.ADMIN.STREAM	Local	0	2014-06-18	09.49.25	0		0	0	Qmgr	2014-
SYSTEM.BROKER.CONTROL.QUEUE	Local	0	2014-06-18	09.49.25	0		0	0	Qmgr	2014-
SYSTEM.BROKER.DEFAULT.STREAM	Local	0	2014-06-18	09.49.25	0		0	0	Qmgr	2014-
SYSTEM.BROKER.INTER.BROKER.COMMUNICATIONS	Local	0	2014-06-18	09.49.39	0		0	0	Qmgr	2014-
SYSTEM.CHANNEL.INITQ	Local	0	2014-06-18	09.49.39	0		0	0	Qmgr	2014-
SYSTEM.CHANNEL.SYNCQ	Local	0	2014-06-18	09.49.24	0		0	0	Qmgr	2014-
SYSTEM.CHLAUTH.DATA.QUEUE	Local	3	2014-06-18	09.49.25	0		0	0	Qmgr	2014-

52 / 52

Refresh Usage... Browse... Cancel

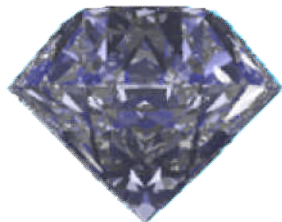

MQGem Software

MQ Version 8 Support

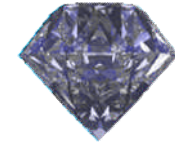

MQGem
Software

- New object attributes
- Support for V8 Userid/Password authentication
 - Via location dialog

Application List

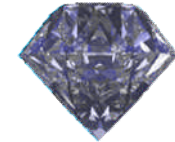

MQGem
Software

- List of applications
 - Generate dynamically from monitoring
 - Show status, inactive, running or error
 - Shows history of objects opened by the application
 - Including last used times

Name	Type	Application Type	Connections
WebSphere MQ Distributed Pub/Sub Publish Task	Application	System	0
WebSphere MQ Distributed Pub/Sub Fan Out Task	Application	System	0
WebSphere MQ Distributed Pub/Sub Controller	Application	System	0
WebSphere MQ Distributed Pub/Sub Command Task	Application	System	0
WebSphere MQ Deferred Message Processor	Application	System	0
WebSphere MQ Command Server	Application	System	0
WebSphere MQ Cluster Repository	Application	System	0
WebSphere MQ Channel Initiator	Application	Chinit	0
MQSCX	Application	User	0
MO71	Application	User	0
d:\nttools\q.exe	Application	User	0

At the bottom of the window, there are buttons for "Refresh", "Connectors...", and "Cancel", along with a page indicator "15 / 15".

Application View

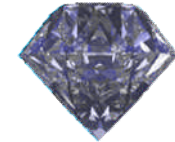

MQGem
Software

- Shows status of applications in a diagram
 - Choose what applications to show...and where
 - Whether application is active and/or has queue open
 - User picture can be assigned to an application

Pricing

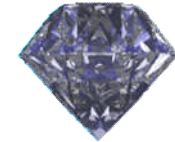

MQGem
Software

	Single User/Single Machine Per year	Site Licence Per year
MQSCX	£29.99	£299.99
MO71	£49.99	£399.99

- Licences are purchased per time unit.
 - They can be bought for 1,2 or 3 years.
- Site licence
 - A site licence covers as many users as necessary provided they are all at the same site (postal address). Users at a different site will require another Diamond licence.
- Licences can be purchased from www.mqgem.com
 - Or software reseller or via email/bank transfer

Any Questions?

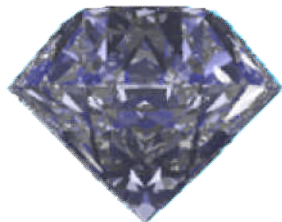

MQGem Software

Paul Clarke
support@mqgem.com